

Aquifer Mapping

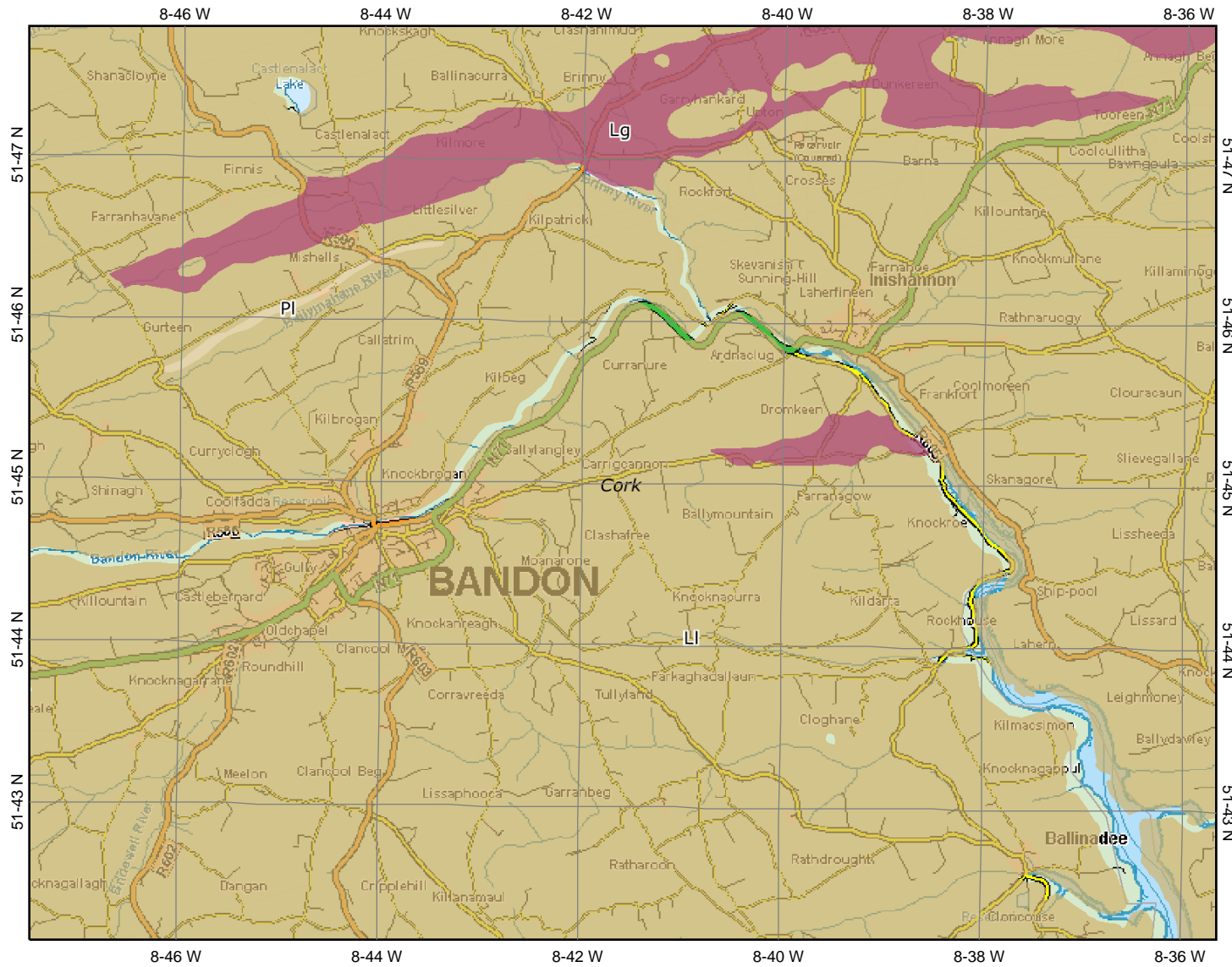

Map center: 152133, 55513

Legend

National Draft Gravel Aquifer Map

- Rg - Regionally important, extensive sand/gravels aquifers
- Lg - Locally important, sand/gravel aquifers

National Draft Bedrock Aquifer Map

- Rf - Regionally Important Aquifer - Fissured bedrock
- RK - Regionally Important Aquifer - Karstified
- Rkc - Regionally Important Aquifer - Karstified (diffuse)
- Rkc - Regionally Important Aquifer - Karstified (conduit)
- Lm - Locally Important Aquifer - Bedrock which is Generally Moderately Productive
- Lk - Locally Important Aquifer - Karstified
- LI - Locally Important Aquifer - Bedrock which is Moderately Productive only in Local Zones
- PI - Poor Aquifer - Bedrock which is Generally Unproductive except for Local Zones
- Pu - Poor Aquifer - Bedrock which is Generally Unproductive
- Unclassified

Copyright Ordnance Survey Ireland/Government of Ireland, DCENR, GSI. Ordnance Survey This map is a user generated static output from an Internet mapping site and is for general reference only. Data layers that appear on this map may or may not be accurate, current, or otherwise reliable. THIS MAP IS NOT TO BE USED FOR NAVIGATION.